

PLAT OF SURVEY  
FOR  
LOT LINE ADJUSTMENT  
LOCATED IN THE SE 1/4 OF THE SE 1/4  
SEC. 10, TOWN 4 NORTH, RANGE 17 EAST  
WALWORTH COUNTY, WISCONSIN

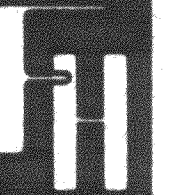
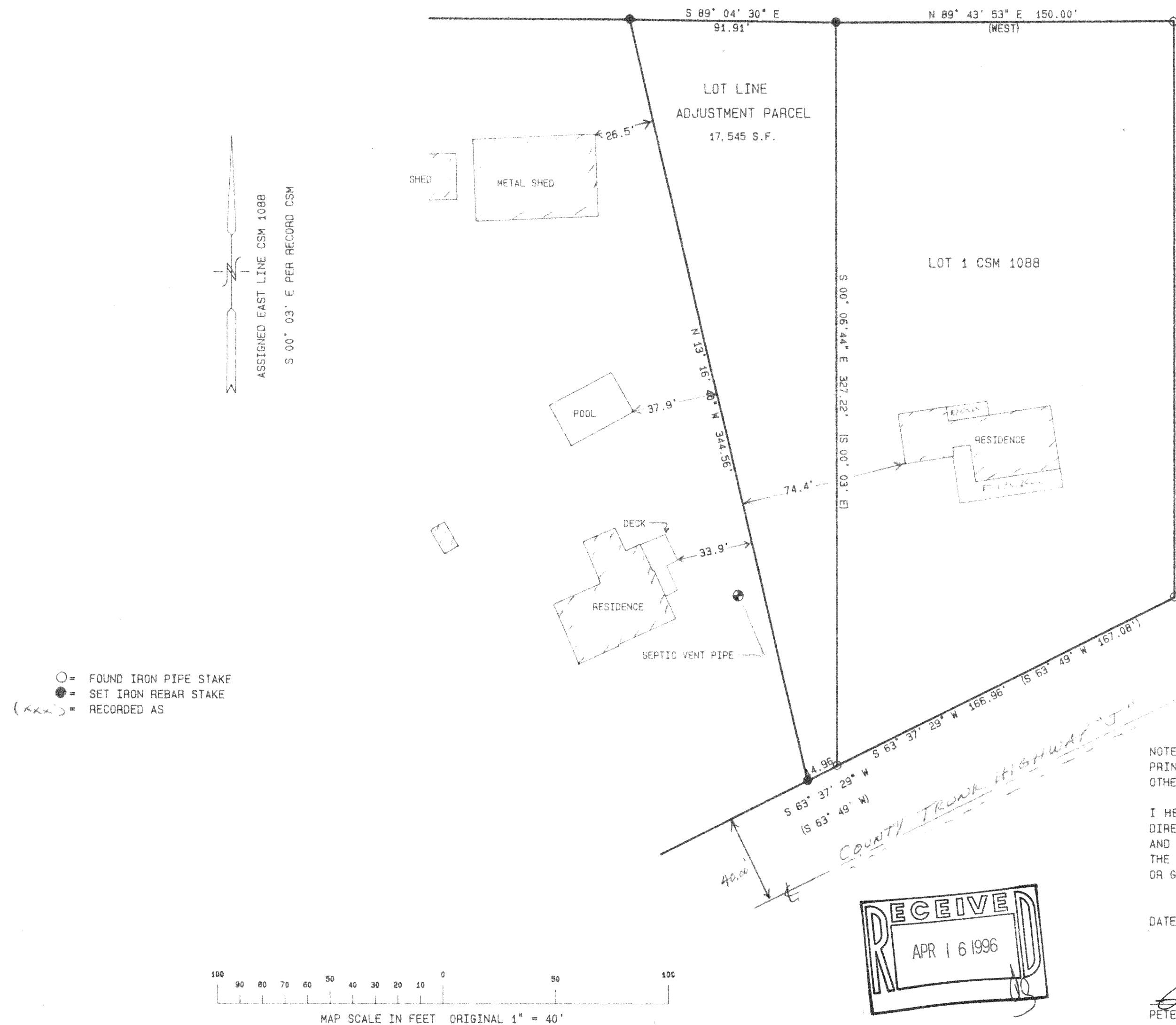

WORK ORDERED BY: LARRY CHAPMAN  
W 3347 BLUFF ROAD  
EAST TROY, WI.

FARRIS, HANSEN & ASSOCIATES, INC.  
Engineering, Architecture, Surveying  
7 Ridgway Court P.O. Box 437  
ELKHORN, WISCONSIN 53121  
Office: (414) 723-2098  
Fax: (414) 723-5886

REVISIONS

PROJECT NO.  
1738  
DATE  
03/06/96  
SHEET NO.  
1 OF 1